

# TEST REPORT

Test Report # 19H-009392 Date of Report Issue: January 7, 2020  
Date of Sample Received: December 20, 2019 Pages: Page 1 of 15

## CLIENT INFORMATION:

Company: Hit Promotional Products  
Recipient: Nathan Cotter  
Recipient Email: ncotter@hitpromo.net



## SAMPLE INFORMATION:

Description: STRAW AND BOTTLE OPENER IN CASE  
Assortment: 7 colors Purchase Order Number: 345281  
SKU No.: 5241 Agent: Growth-Sonic  
Factory No.: 127153 Country of Origin: China  
Country of Distribution: United States Labeled Age Grade: -  
Quantity Submitted: 5 pcs (Red, Orange, Lime, Blue, Purple, White), 3 pcs (Black) Recommended Age Grade: -  
Testing Period: 12/21/2019 – 01/07/2020 Tested Age Grade: -

## OVERALL RESULT:

**PASS**

Refer to page 2 for test result summary and appropriate notes.

QIMA Testing (HK) Limited

Loska Yeung Lok Ka  
Assistant Manager, Chemical Laboratory

QIMA Testing (HK) Limited ♦ 3/F Liven House, No. 61 – 63 King Yip Street, Kwun Tong, Kowloon, HKSAR, China ♦ Tel: (852)3185 8000.  
The above test(s) is/are accredited under the laboratory's ISO/IEC 17025 accreditation issued by the ANSI-ASQ National Accreditation Board (ANAB) according to certificate and scope of accreditation (Certificate # AT-1500.) Test(s) marked with '#' is/are not covered under the scope of accreditation. ANAB is recognized by ILAC, APAC and IAAC as a signatory of multilateral recognition arrangements that facilitate acceptance of test internationally.

Test(s) marked with 'φ' was subcontracted to external laboratory.

The test result(s) and conclusion(s) in this report relate only to the sample(s) as received and method /regulation section(s) tested as described herein.

If it is not further specified in the report, the decision rule for stating conformity is based on the [QIMA decision rule](#).

This test report may not be reproduced in whole or in part, without written approval of QIMA Testing (HK) Limited.

## TEST RESULTS SUMMARY:

At the request of the client, the following tests were conducted:

| CONCLUSION | TEST(S) CONDUCTED   |
|------------|---|
| PASS       | CPSIA Section 101, Total Lead in Substrate Materials  |
| PASS       | California Proposition 65, Total Lead in Substrate Materials                                  |
| PASS       | FDA GRAS Specifications, Total Chromium in Stainless Steel Food Contact Utensils <sup>#</sup> |
| PASS       | Client's Requirement, Bisphenol A and Bisphenol S <sup>#φ</sup>                               |
| PASS       | FDA 21 CFR 177.1210, Closures with Sealing Gaskets <sup>#</sup>                               |
| PASS       | FDA 21 CFR 177.2600, Rubber   |
| PASS       | Canadian Consumer Products Containing Lead Regulations (SOR/2018-83), Total Lead Content      |

QIMA Testing (HK) Limited ♦ 3/F Liven House, No. 61 – 63 King Yip Street, Kwun Tong, Kowloon, HKSAR, China ♦ Tel: (852)3185 8000.

The above test(s) is/are accredited under the laboratory's ISO/IEC 17025 accreditation issued by the ANSI-ASQ National Accreditation Board (ANAB) according to certificate and scope of accreditation (Certificate # AT-1500.) Test(s) marked with '#' is/are not covered under the scope of accreditation. ANAB is recognized by ILAC, APAC and IAAC as a signatory of multilateral recognition arrangements that facilitate acceptance of test internationally.

Test(s) marked with 'φ' was subcontracted to external laboratory.

The test result(s) and conclusion(s) in this report relate only to the sample(s) as received and method /regulation section(s) tested as described herein.

If it is not further specified in the report, the decision rule for stating conformity is based on the [QIMA decision rule](#).

This test report may not be reproduced in whole or in part, without written approval of QIMA Testing (HK) Limited.

## DETAILED RESULTS:

### CPSIA Section 101, Total Lead in Substrate Materials

Test Method: CPSC-CH-E1001-08.3 (Metal), CPSC-CH-E1002-08.3 (Non-Metal)

Analytical Method: Inductively Coupled Plasma-Optical Emission Spectrometry

| Specimen No.      | 1+2+3        | 4+5          | 6+7+8        | 9+10         | 11+12+13     | Total Limit (ppm) |
|-------------------|--------------|--------------|--------------|--------------|--------------|-------------------|
| Test Item         | Result (ppm) | Result (ppm) | Result (ppm) | Result (ppm) | Result (ppm) |                   |
| Total Lead (Pb)   | ND           | ND           | ND           | ND           | ND           | 100               |
| <b>Conclusion</b> | PASS         | PASS         | PASS         | PASS         | PASS         |                   |

| Specimen No.      | 14+15+16     | 17+18+19     | 20+21+22     | 23+24+25     | 26           | Total Limit (ppm) |
|-------------------|--------------|--------------|--------------|--------------|--------------|-------------------|
| Test Item         | Result (ppm) | Result (ppm) | Result (ppm) | Result (ppm) | Result (ppm) |                   |
| Total Lead (Pb)   | ND           | ND           | ND           | ND           | ND           | 100               |
| <b>Conclusion</b> | PASS         | PASS         | PASS         | PASS         | PASS         |                   |

| Specimen No.      | 27           | 28           | 29           | ---          | ---          | Total Limit (ppm) |
|-------------------|--------------|--------------|--------------|--------------|--------------|-------------------|
| Test Item         | Result (ppm) | Result (ppm) | Result (ppm) | Result (ppm) | Result (ppm) |                   |
| Total Lead (Pb)   | ND           | ND           | ND           | ---          | ---          | 100               |
| <b>Conclusion</b> | PASS         | PASS         | PASS         | ---          | ---          |                   |

#### Note:

ppm (Parts per million) = mg/kg (Milligrams per kilogram)

LT = Less than

ND = Not detected (Reporting Limit = 20 ppm)

Composite results are based on specimen of least mass resulting in highest potential concentration.

QIMA Testing (HK) Limited ♦ 3/F Liven House, No. 61 – 63 King Yip Street, Kwun Tong, Kowloon, HKSAR, China ♦ Tel: (852)3185 8000.

The above test(s) is/are accredited under the laboratory's ISO/IEC 17025 accreditation issued by the ANSI-ASQ National Accreditation Board (ANAB) according to certificate and scope of accreditation (Certificate # AT-1500.) Test(s) marked with '#' is/are not covered under the scope of accreditation.

ANAB is recognized by ILAC, APAC and IAAC as a signatory of multilateral recognition arrangements that facilitate acceptance of test internationally.

Test(s) marked with 'φ' was subcontracted to external laboratory.

The test result(s) and conclusion(s) in this report relate only to the sample(s) as received and method /regulation section(s) tested as described herein.

If it is not further specified in the report, the decision rule for stating conformity is based on the [QIMA decision rule](#).

This test report may not be reproduced in whole or in part, without written approval of QIMA Testing (HK) Limited.

## DETAILED RESULTS:

### California Proposition 65, Total Lead in Substrate Materials

Test Method: CPSC-CH-E1001-08.3 (Metal), CPSC-CH-E1002-08.3 (Non-Metal)

Analytical Method: Inductively Coupled Plasma-Optical Emission Spectrometry

| Specimen No.      | 1+2+3        | 4+5          | 6+7+8        | 9+10         | 11+12+13     | Total Limit (ppm) |
|-------------------|--------------|--------------|--------------|--------------|--------------|-------------------|
| Test Item         | Result (ppm) | Result (ppm) | Result (ppm) | Result (ppm) | Result (ppm) |                   |
| Total Lead (Pb)   | ND           | ND           | ND           | ND           | ND           | 100               |
| <b>Conclusion</b> | PASS         | PASS         | PASS         | PASS         | PASS         |                   |

| Specimen No.      | 14+15+16     | 17+18+19     | 20+21+22     | 23+24+25     | 26           | Total Limit (ppm) |
|-------------------|--------------|--------------|--------------|--------------|--------------|-------------------|
| Test Item         | Result (ppm) | Result (ppm) | Result (ppm) | Result (ppm) | Result (ppm) |                   |
| Total Lead (Pb)   | ND           | ND           | ND           | ND           | ND           | 100               |
| <b>Conclusion</b> | PASS         | PASS         | PASS         | PASS         | PASS         |                   |

| Specimen No.      | 27           | 28           | 29           | ---          | ---          | Total Limit (ppm) |
|-------------------|--------------|--------------|--------------|--------------|--------------|-------------------|
| Test Item         | Result (ppm) | Result (ppm) | Result (ppm) | Result (ppm) | Result (ppm) |                   |
| Total Lead (Pb)   | ND           | ND           | ND           | ---          | ---          | 100               |
| <b>Conclusion</b> | PASS         | PASS         | PASS         | ---          | ---          |                   |

#### Note:

ppm (Parts per million) = mg/kg (Milligrams per kilogram)

LT = Less than

ND = Not detected (Reporting Limit = 20 ppm)

Composite results are based on specimen of least mass resulting in highest potential concentration.

#### Remark:

The specification is quoted from client's requirement.

QIMA Testing (HK) Limited ♦ 3/F Liven House, No. 61 – 63 King Yip Street, Kwun Tong, Kowloon, HKSAR, China ♦ Tel: (852)3185 8000.

The above test(s) is/are accredited under the laboratory's ISO/IEC 17025 accreditation issued by the ANSI-ASQ National Accreditation Board (ANAB) according to certificate and scope of accreditation (Certificate # AT-1500.) Test(s) marked with '#' is/are not covered under the scope of accreditation.

ANAB is recognized by ILAC, APAC and IAAC as a signatory of multilateral recognition arrangements that facilitate acceptance of test internationally.

Test(s) marked with 'φ' was subcontracted to external laboratory.

The test result(s) and conclusion(s) in this report relate only to the sample(s) as received and method /regulation section(s) tested as described herein.

If it is not further specified in the report, the decision rule for stating conformity is based on the [QIMA decision rule](#).

This test report may not be reproduced in whole or in part, without written approval of QIMA Testing (HK) Limited.

## DETAILED RESULTS:

### FDA GRAS Specifications, Total Chromium in Stainless Steel Food Contact Utensils

Test Method: In-House Method<sup>#</sup>  
 Analytical Method: Inductively Coupled Plasma-Optical Emission Spectrometry

| Specimen No.        | 29                | ---               | ---               | ---               | ---               | Limit<br>(% m/m) |
|---------------------|-------------------|-------------------|-------------------|-------------------|-------------------|------------------|
| Test Item           | Result<br>(% m/m) | Result<br>(% m/m) | Result<br>(% m/m) | Result<br>(% m/m) | Result<br>(% m/m) |                  |
| Total Chromium (Cr) | 17.3              | ---               | ---               | ---               | ---               | GT 10.5          |
| <b>Conclusion</b>   | PASS              | ---               | ---               | ---               | ---               |                  |

#### Note:

% m/m = Percent by mass

GT = Greater than

## DETAILED RESULTS:

### Client's Requirement, Bisphenol A and Bisphenol S

Test Method: In-House Method<sup>#</sup>  
 Analytical Method: Liquid Chromatography with Mass Spectrometry or  
 Liquid Chromatography with Mass Spectrometry Mass Spectrometry

| Specimen No.      |         | 1            | 2            | 3            | 4            | Limit (ppb) |
|-------------------|---------|--------------|--------------|--------------|--------------|-------------|
| Test Item         | CAS No. | Result (ppb) | Result (ppb) | Result (ppb) | Result (ppb) |             |
| Bisphenol A (BPA) | 80-05-7 | ND           | ND           | ND           | ND           | ND          |
| Bisphenol S (BPS) | 80-09-1 | ND           | ND           | ND           | ND           | ND          |
| Conclusion        |         | PASS         | PASS         | PASS         | PASS         |             |

| Specimen No.      |         | 5            | 6            | 7            | 8            | Limit (ppb) |
|-------------------|---------|--------------|--------------|--------------|--------------|-------------|
| Test Item         | CAS No. | Result (ppb) | Result (ppb) | Result (ppb) | Result (ppb) |             |
| Bisphenol A (BPA) | 80-05-7 | ND           | ND           | ND           | ND           | ND          |
| Bisphenol S (BPS) | 80-09-1 | ND           | ND           | ND           | ND           | ND          |
| Conclusion        |         | PASS         | PASS         | PASS         | PASS         |             |

#### Note:

ppb (Parts per billion) = µg/kg (Micrograms per kilogram)

NA = Not applicable

LT = Less than

ND = Not detected (Reporting limit: BPA = 1000 ppb; BPS = 200 ppb)

QIMA Testing (HK) Limited ♦ 3/F Liven House, No. 61 – 63 King Yip Street, Kwun Tong, Kowloon, HKSAR, China ♦ Tel: (852)3185 8000.

The above test(s) is/are accredited under the laboratory's ISO/IEC 17025 accreditation issued by the ANSI-ASQ National Accreditation Board (ANAB) according to certificate and scope of accreditation (Certificate # AT-1500.) Test(s) marked with '#' is/are not covered under the scope of accreditation. ANAB is recognized by ILAC, APAC and IAAC as a signatory of multilateral recognition arrangements that facilitate acceptance of test internationally.

Test(s) marked with 'φ' was subcontracted to external laboratory.

The test result(s) and conclusion(s) in this report relate only to the sample(s) as received and method /regulation section(s) tested as described herein.

If it is not further specified in the report, the decision rule for stating conformity is based on the [QIMA decision rule](#).

This test report may not be reproduced in whole or in part, without written approval of QIMA Testing (HK) Limited.

## DETAILED RESULTS:

### FDA 21 CFR 177.1210, Closures with Sealing Gaskets

Test Method: FDA 21 CFR 177.1210<sup>#</sup>

| Specimen No.               |                |          | 8               | ---             | RL<br>(ppm) | Limit<br>(ppm) |
|----------------------------|----------------|----------|-----------------|-----------------|-------------|----------------|
| Test Item                  | Test Condition |          | Result<br>(ppm) | Result<br>(ppm) |             |                |
|                            | Temp.          | Duration |                 |                 |             |                |
| Distilled water extractive | 120°F          | 24 hours | ND              | ---             | 10          | 50             |
| Conclusion                 |                |          | PASS            | ---             |             |                |

#### Note:

Temp. = Temperature

°F = Degree Fahrenheit

ppm (Parts per million) = mg/kg (Milligrams per kilogram foodstuff)

LT = Less than

ND = Not detected. Result value is less than reporting limit (RL).

#### Remark:

The specification is quoted from 21 CFR 177.1210 Table 2 Section 2.

## DETAILED RESULTS:

### FDA 21 CFR 177.2600, Rubber

Test Method: FDA 21 CFR 177.2600

| Specimen No.                                     |                |                    | 1      | RL  | Limit |
|--|----------------|--------------------|--------|-----|-------|
| Test Item  | Test Condition |                    | Result |     |       |
|  | Temp.          | Duration           |        |     |       |
| Distilled water extractive (mg/in <sup>2</sup> ) | Reflux         | First 7 hours      | ND     | 2   | 20    |
| Distilled water extractive (mg/in <sup>2</sup> ) | Reflux         | Succeeding 2 hours | 0.3    | 0.1 | 1     |
| Conclusion                                       |                |                    | PASS   |     |       |

| Specimen No.                                     |                |                    | 2      | RL  | Limit |
|--|----------------|--------------------|--------|-----|-------|
| Test Item  | Test Condition |                    | Result |     |       |
|  | Temp.          | Duration           |        |     |       |
| Distilled water extractive (mg/in <sup>2</sup> ) | Reflux         | First 7 hours      | ND     | 2   | 20    |
| Distilled water extractive (mg/in <sup>2</sup> ) | Reflux         | Succeeding 2 hours | 0.4    | 0.1 | 1     |
| Conclusion                                       |                |                    | PASS   |     |       |

#### Note:

Temp. = Temperature

mg/in<sup>2</sup> = Milligrams per square inch

LT = Less than

ND = Not detected. Result value is less than reporting limit (RL).

#### Remark:

The specification is quoted from 21 CFR 177.2600 (e).



## DETAILED RESULTS:

### FDA 21 CFR 177.2600, Rubber

Test Method: FDA 21 CFR 177.2600

| Specimen No.                                     |                |                    | 3      | RL  | Limit |
|--|----------------|--------------------|--------|-----|-------|
| Test Item  | Test Condition |                    | Result |     |       |
|  | Temp.          | Duration           |        |     |       |
| Distilled water extractive (mg/in <sup>2</sup> ) | Reflux         | First 7 hours      | ND     | 2   | 20    |
| Distilled water extractive (mg/in <sup>2</sup> ) | Reflux         | Succeeding 2 hours | 0.3    | 0.1 | 1     |
| Conclusion                                       |                |                    | PASS   |     |       |

| Specimen No.                                     |                |                    | 4      | RL  | Limit |
|--|----------------|--------------------|--------|-----|-------|
| Test Item  | Test Condition |                    | Result |     |       |
|  | Temp.          | Duration           |        |     |       |
| Distilled water extractive (mg/in <sup>2</sup> ) | Reflux         | First 7 hours      | ND     | 2   | 20    |
| Distilled water extractive (mg/in <sup>2</sup> ) | Reflux         | Succeeding 2 hours | 0.3    | 0.1 | 1     |
| Conclusion                                       |                |                    | PASS   |     |       |

#### Note:

Temp. = Temperature

mg/in<sup>2</sup> = Milligrams per square inch

LT = Less than

ND = Not detected. Result value is less than reporting limit (RL).

#### Remark:

The specification is quoted from 21 CFR 177.2600 (e).

## DETAILED RESULTS:

### FDA 21 CFR 177.2600, Rubber

Test Method: FDA 21 CFR 177.2600

| Specimen No.                                     |                |                    | 5      | RL  | Limit |
|--|----------------|--------------------|--------|-----|-------|
| Test Item  | Test Condition |                    | Result |     |       |
|  | Temp.          | Duration           |        |     |       |
| Distilled water extractive (mg/in <sup>2</sup> ) | Reflux         | First 7 hours      | ND     | 2   | 20    |
| Distilled water extractive (mg/in <sup>2</sup> ) | Reflux         | Succeeding 2 hours | 0.2    | 0.1 | 1     |
| Conclusion                                       |                |                    | PASS   |     |       |

| Specimen No.                                     |                |                    | 6      | RL  | Limit |
|--|----------------|--------------------|--------|-----|-------|
| Test Item  | Test Condition |                    | Result |     |       |
|  | Temp.          | Duration           |        |     |       |
| Distilled water extractive (mg/in <sup>2</sup> ) | Reflux         | First 7 hours      | ND     | 2   | 20    |
| Distilled water extractive (mg/in <sup>2</sup> ) | Reflux         | Succeeding 2 hours | 0.2    | 0.1 | 1     |
| Conclusion                                       |                |                    | PASS   |     |       |

#### Note:

Temp. = Temperature

mg/in<sup>2</sup> = Milligrams per square inch

LT = Less than

ND = Not detected. Result value is less than reporting limit (RL).

#### Remark:

The specification is quoted from 21 CFR 177.2600 (e).

## DETAILED RESULTS:

### FDA 21 CFR 177.2600, Rubber

Test Method: FDA 21 CFR 177.2600

| Specimen No.                                     |                |                    | 7      | RL  | Limit |
|--|----------------|--------------------|--------|-----|-------|
| Test Item  | Test Condition |                    | Result |     |       |
|  | Temp.          | Duration           |        |     |       |
| Distilled water extractive (mg/in <sup>2</sup> ) | Reflux         | First 7 hours      | ND     | 2   | 20    |
| Distilled water extractive (mg/in <sup>2</sup> ) | Reflux         | Succeeding 2 hours | 0.3    | 0.1 | 1     |
| Conclusion                                       |                |                    | PASS   |     |       |

#### Note:

Temp. = Temperature

mg/in<sup>2</sup> = Milligrams per square inch

LT = Less than

ND = Not detected. Result value is less than reporting limit (RL).

#### Remark:

The specification is quoted from 21 CFR 177.2600 (e).

## DETAILED RESULTS:

### Canadian Consumer Products Containing Lead Regulations (SOR/2018-83), Total Lead Content

Test Method: ASTM F963-17 Clause 8.3.1

Analytical Method: Inductively Coupled Plasma-Optical Emission Spectrometry

| Specimen No.      | 1+2+3             | 4+5               | 6+7+8             | 29                | ---               | Limit<br>(mg/kg) |
|-------------------|-------------------|-------------------|-------------------|-------------------|-------------------|------------------|
| Test Item         | Result<br>(mg/kg) | Result<br>(mg/kg) | Result<br>(mg/kg) | Result<br>(mg/kg) | Result<br>(mg/kg) |                  |
| Total Lead (Pb)   | ND                | ND                | ND                | ND                | ---               | 90               |
| <b>Conclusion</b> | PASS              | PASS              | PASS              | PASS              | ---               |                  |

#### Note:

mg/kg (Milligrams per kilogram) = ppm (Parts per million) = 0.0001 % m/m (Percent by mass)

LT = Less than

ND = Not detected (Reporting Limit = 20 ppm)

Composite results are based on specimen of least mass resulting in highest potential concentration.

QIMA Testing (HK) Limited ♦ 3/F Liven House, No. 61 – 63 King Yip Street, Kwun Tong, Kowloon, HKSAR, China ♦ Tel: (852)3185 8000.

The above test(s) is/are accredited under the laboratory's ISO/IEC 17025 accreditation issued by the ANSI-ASQ National Accreditation Board (ANAB) according to certificate and scope of accreditation (Certificate # AT-1500.) Test(s) marked with '#' is/are not covered under the scope of accreditation. ANAB is recognized by ILAC, APAC and IAAC as a signatory of multilateral recognition arrangements that facilitate acceptance of test internationally.

Test(s) marked with 'φ' was subcontracted to external laboratory.

The test result(s) and conclusion(s) in this report relate only to the sample(s) as received and method /regulation section(s) tested as described herein.

If it is not further specified in the report, the decision rule for stating conformity is based on the [QIMA decision rule](#).

This test report may not be reproduced in whole or in part, without written approval of QIMA Testing (HK) Limited.

## SPECIMEN DESCRIPTION:

| Specimen No. | Specimen Description                | Location                     |
|--------------|-------------------------------------|------------------------------|
| 1            | Red soft plastic (silicone)         | Nozzle (red style)           |
| 2            | Orange soft plastic (silicone)      | Nozzle (orange style)        |
| 3            | Green soft plastic (silicone)       | Nozzle (lime style)          |
| 4            | Blue soft plastic (silicone)        | Nozzle (blue style)          |
| 5            | Purple soft plastic (silicone)      | Nozzle (purple style)        |
| 6            | Black soft plastic (silicone)       | Nozzle (black style)         |
| 7            | White soft plastic (silicone)       | Nozzle (white style)         |
| 8            | Translucent soft plastic (silicone) | Gasket of straw (all styles) |
| 9            | Clear plastic                       | Case (all styles)            |
| 10           | Red plastic                         | Cap (red style)              |
| 11           | Orange plastic                      | Cap (orange style)           |
| 12           | Green plastic                       | Cap (lime style)             |
| 13           | Blue plastic                        | Cap (blue style)             |
| 14           | Purple plastic                      | Cap (purple style)           |
| 15           | Black plastic                       | Cap (black style)            |
| 16           | White plastic                       | Cap (white style)            |
| 17           | Dull red plastic                    | Carabiner (red style)        |
| 18           | Dull orange plastic                 | Carabiner (orange style)     |
| 19           | Dull green plastic                  | Carabiner (lime style)       |
| 20           | Dull blue plastic                   | Carabiner (blue style)       |
| 21           | Dull purple plastic                 | Carabiner (purple style)     |
| 22           | Dull black plastic                  | Carabiner (black style)      |
| 23           | Dull white plastic                  | Carabiner (white style)      |
| 24           | Bright white plastic                | Tip of brush (all styles)    |
| 25           | Translucent plastic                 | Brush (all styles)           |
| 26           | Dull silvery metal                  | Brush (all styles)           |
| 27           | Silvery metal                       | Bottle opener (all styles)   |

QIMA Testing (HK) Limited ♦ 3/F Liven House, No. 61 – 63 King Yip Street, Kwun Tong, Kowloon, HKSAR, China ♦ Tel: (852)3185 8000.

The above test(s) is/are accredited under the laboratory's ISO/IEC 17025 accreditation issued by the ANSI-ASQ National Accreditation Board (ANAB) according to certificate and scope of accreditation (Certificate # AT-1500.) Test(s) marked with '#' is/are not covered under the scope of accreditation.

ANAB is recognized by ILAC, APAC and IAAC as a signatory of multilateral recognition arrangements that facilitate acceptance of test internationally.

Test(s) marked with 'φ' was subcontracted to external laboratory.

The test result(s) and conclusion(s) in this report relate only to the sample(s) as received and method /regulation section(s) tested as described herein.

If it is not further specified in the report, the decision rule for stating conformity is based on the [QIMA decision rule](#).

This test report may not be reproduced in whole or in part, without written approval of QIMA Testing (HK) Limited.

## SPECIMEN DESCRIPTION:

| Specimen No. | Specimen Description | Location           |
|--------------|----------------------|--------------------|
| 28           | Bright silver metal  | Ring (all styles)  |
| 29           | Off silvery metal    | Straw (all styles) |

QIMA Testing (HK) Limited ♦ 3/F Liven House, No. 61 – 63 King Yip Street, Kwun Tong, Kowloon, HKSAR, China ♦ Tel: (852)3185 8000.

The above test(s) is/are accredited under the laboratory's ISO/IEC 17025 accreditation issued by the ANSI-ASQ National Accreditation Board (ANAB) according to certificate and scope of accreditation (Certificate # AT-1500.) Test(s) marked with '#' is/are not covered under the scope of accreditation. ANAB is recognized by ILAC, APAC and IAAC as a signatory of multilateral recognition arrangements that facilitate acceptance of test internationally.

Test(s) marked with 'φ' was subcontracted to external laboratory.

The test result(s) and conclusion(s) in this report relate only to the sample(s) as received and method /regulation section(s) tested as described herein.

If it is not further specified in the report, the decision rule for stating conformity is based on the [QIMA decision rule](#).

This test report may not be reproduced in whole or in part, without written approval of QIMA Testing (HK) Limited.

## SAMPLE PHOTO:

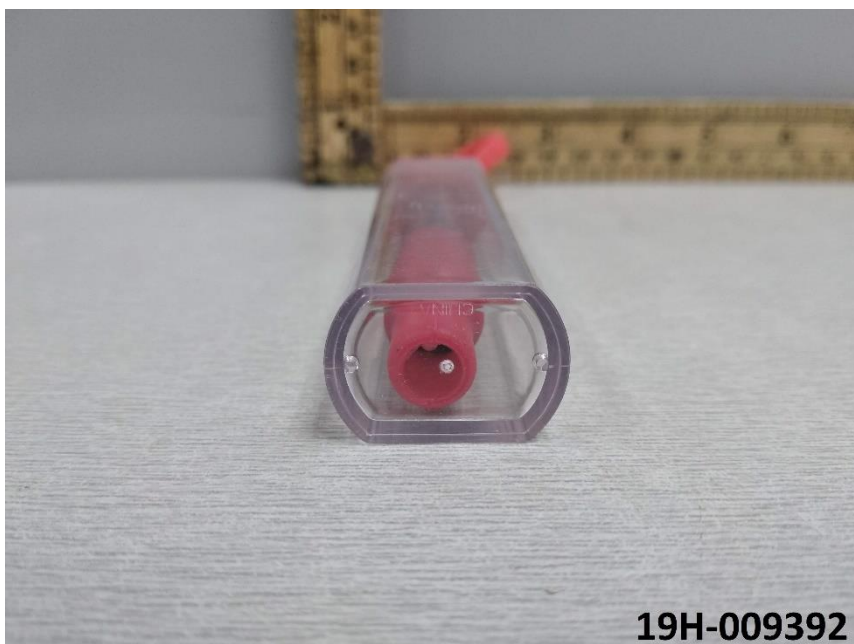

-End Report-

QIMA Testing (HK) Limited ♦ 3/F Liven House, No. 61 – 63 King Yip Street, Kwun Tong, Kowloon, HKSAR, China ♦ Tel: (852)3185 8000.

The above test(s) is/are accredited under the laboratory's ISO/IEC 17025 accreditation issued by the ANSI-ASQ National Accreditation Board (ANAB) according to certificate and scope of accreditation (Certificate # AT-1500.) Test(s) marked with '#' is/are not covered under the scope of accreditation. ANAB is recognized by ILAC, APAC and IAAC as a signatory of multilateral recognition arrangements that facilitate acceptance of test internationally.

Test(s) marked with 'φ' was subcontracted to external laboratory.

The test result(s) and conclusion(s) in this report relate only to the sample(s) as received and method /regulation section(s) tested as described herein.

If it is not further specified in the report, the decision rule for stating conformity is based on the [QIMA decision rule](#).

This test report may not be reproduced in whole or in part, without written approval of QIMA Testing (HK) Limited.